

C.C.O # _____



CITY OF ABSECON
CONSTRUCTION & CODE ENFORCEMENT OFFICE
500 MILL ROAD, ABSECON, N.J. 08201
Phone: (609) 641-0663 ext. 113 / Fax: (609) 645-5098

Pass: _____

Fail: _____

APPLICATION FOR A CERTIFICATE OF CONTINUED OCCUPANCY

Please print

Site identification

Property to be inspected _____

Block _____ Lot _____ Qualifier _____

Owner _____ Phone # () _____

Owner's Address _____

USE _____

Agent _____ Phone # () _____

Address _____

Tenant/New Owner _____

Business Name _____

Phone # () _____ Email _____

FEES: (Initial and one re-inspection) \$75 for each single-family residence or commercial building. The fee for hotels & motels shall be \$75 plus an additional \$10 per unit (not to exceed \$450). Additional re-inspections beginning with the third & continuing for each subsequent inspection additional fee would be \$35 (payable prior to scheduling).

Please note application expires in six months from date received. **** Fees are non-refundable**

A CCO is required for all buildings prior to change in owner, tenant, or occupant. Inspections are subject to the provisions of the 1990 BOCA Property Maintenance Code and the New Jersey Division of Fire Safety regulations for residential smoke and carbon monoxide alarms and fire extinguisher NJAC 5:70-2.3.

Signature (owner or agent)

Payment received _____

WHERE TO LOCATE DETECTORS:

Detectors are to be located on every level of a residence, (basement, first floor, second floor) excluding crawl spaces and unfinished attics, and in every separate sleeping area, between sleeping areas and living areas such as the kitchen, garage, basement or utility room. In homes with only one sleeping area on one floor, a detector is to be placed in the hallway outside each sleeping areas as shown in Figure 1. In single floor homes with two separate sleeping areas, two detectors are required, outside each sleeping areas as shown in Figure 2. In multi-level homes, detectors are to be located outside sleeping areas and at every finished level of the home as shown in Figure 3. Basement level detectors are to be located in close proximity to the bottom of basement stairwells as shown in Figure 4.

WHERE NOT TO LOCATE DETECTORS:

To avoid false alarms and/or improper operation, avoid installation of smoke detectors in the following areas:

- Kitchens-smoke from cooking may cause nuisance alarm.
- Bathrooms -excessive steam from a shower may cause a nuisance alarm.
- Near forced air ducts-used for heating or air conditioning-air movement may prevent smoke from reaching detector.
- Near furnaces of any type-air and dust movement and normal combustion products may cause a nuisance alarm.
- The 4 inch "Dead Air" space where the ceiling meets the wall, as shown in Figure 5.
- The peak of an "A" frame type of ceiling-"Dead Air" at the top may prevent smoke from reaching detector.

FURTHER INFORMATION ON DETECTOR PLACEMENT:

For further information about detector placement consult the National Protection Association's Standard No. 74-1984, titled "Household Fire Warning Equipment." This publication may be obtained by writing to the Publication Sales Department, National Fire Protection Association, Batterymarch Park, Quincy, MA. 02269.

CARBON MONOXIDE ALARMS are to be located in every separate sleeping area per NFPA 720 and manufacturer's recommendations.

WHERE TO LOCATE FIRE EXTINGUISHER:

Within 10 feet of the kitchen and located in the exit or travel path; and is visible and in a readily accessible location. The top of the fire extinguisher is not more than 5 feet above the floor and is mounted using manufactures hanger or brackets. Minimum size of 2A:10B:C and weigh no more than 10 pounds, is accompanied with the owners manual or with the proper written instructions. The extinguisher is listed, labeled, charged and operable. The extinguisher must have been serviced and tagged by a contractor certified by the New Jersey Division of Fire Safety within the past 12 months or seller must provide a recent proof of purchasing receipt.

DIAGRAM

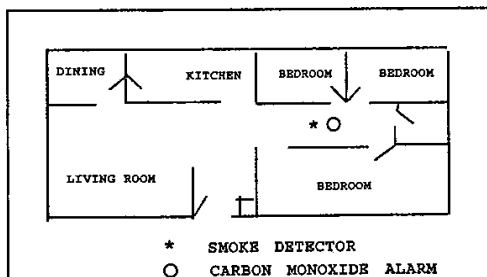

Figure 1

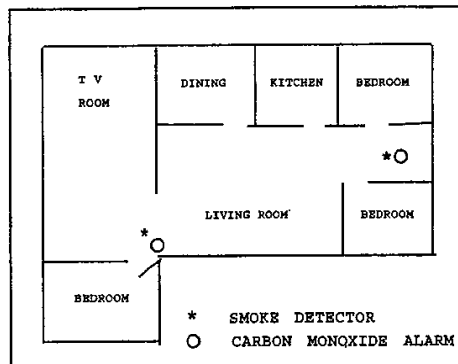

Figure 2

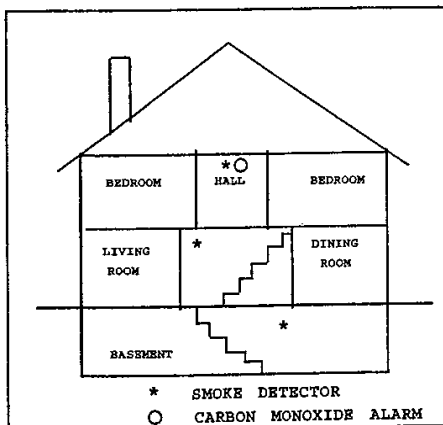

Figure 3

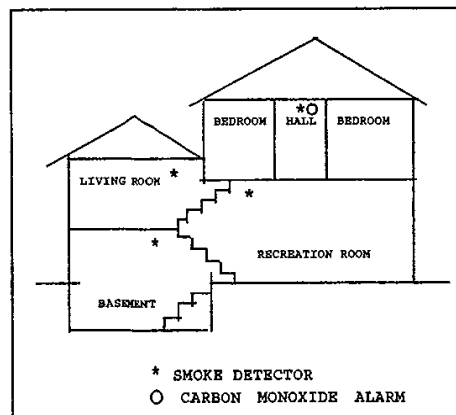

Figure 4

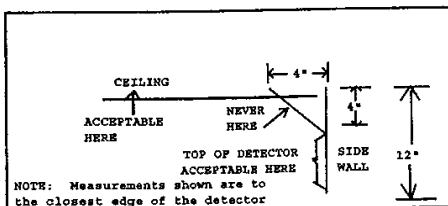

Figure 5